CLARKE COLLEGE ARCHIVES

CLARKE COURIER

Volume LXVIII | Issue 6 | Dubuque, Iowa | November 3, 1995

Quilt sows seeds of thought

"There were so many different names and faces. The point to be learned here is that AIDS does not discriminate, but people do. It is time to open the eyes of the uneducated."
-Chris Brees

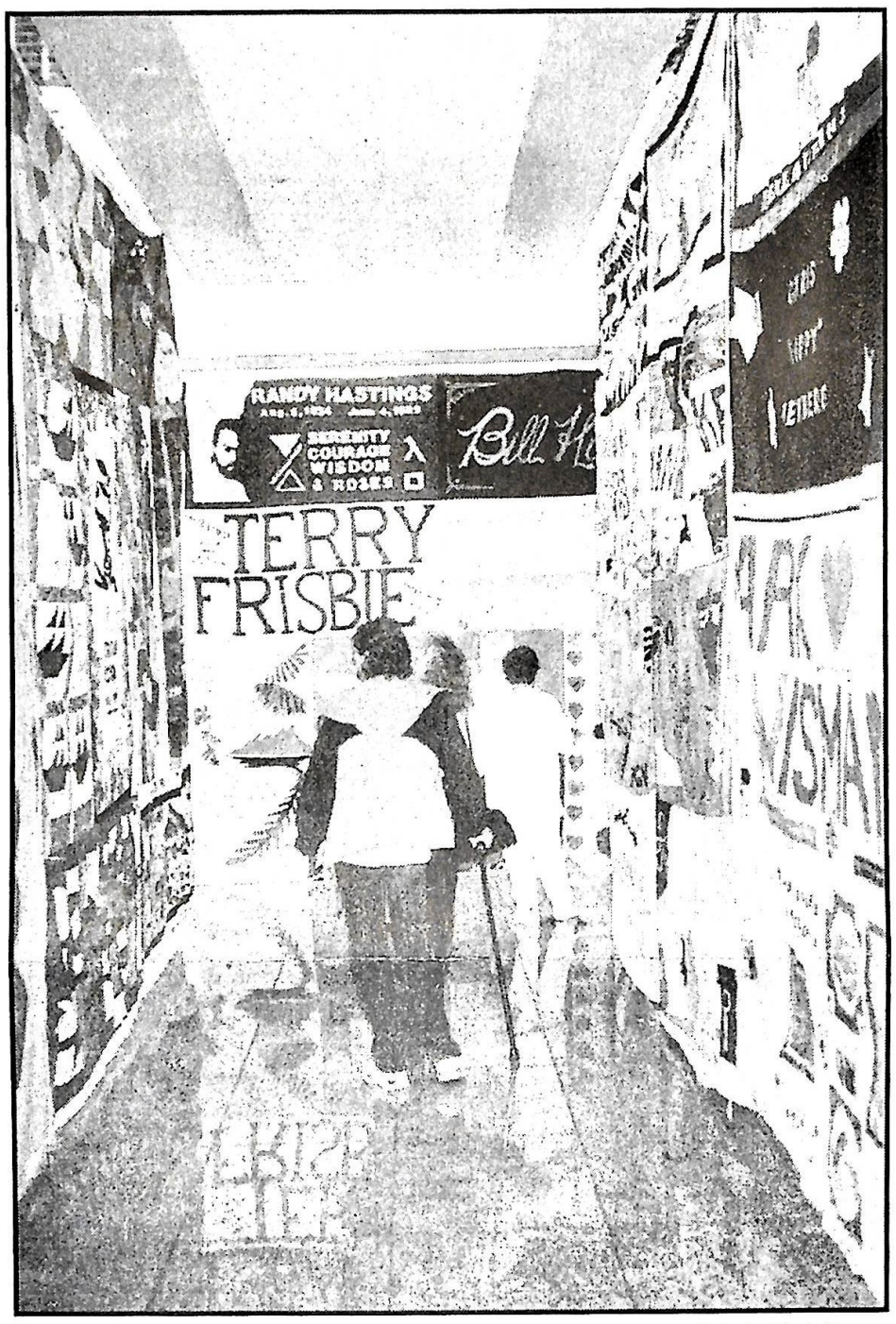

photo by Chris Brees

"It provoked emotions I didn't know I had. The AIDS Quilt was an overwhelming experience for me. It challenged me to ask questions about myself and to take responsibilities toward trying to make a difference in the community."
-Jill Krienbring

For more information about the AIDS Quilt, see pages 2 and 3.

photo by Hiro Matsuo

Andy Van Osdol prepares for his senior show which opens on Friday, November 17, in the Quigley Gallery.

Nature enters gallery

By Amy Herr

Andy Van Osdol, senior art major, will show off his BFA exhibit of ceramic sculpture this Friday, Nov. 3, at 7 p.m., at his reception. His exhibit, which is a graduation requirement, will be on display in the Quigley Gallery through Friday, Nov. 17.

Van Osdol is the first senior performance of the year. All BFA majors are required to fill the gallery with their work. Each BFA major must choose a medium for the emphasis of their exhibit.

According to Van Osdol, the sculptures were created to "portray images that I imagine coming out of or changing into tree-like forms.

"Many people look up into the sky and can imagine the clouds shaped in familiar forms. Well, I think there is a connection there to seeing images coming out of forms in nature," Van Osdol said.

The 25 works in the exhibit, include wall hangings and free standing sculptures made from clay, bronze and real tree stumps.

"Nature has been a major influence on me throughout my life," Van Osdol said.

"I had to decide on a thesis statement about a year and a half ago, but I really didn't know where I would end up with it."

Van Osdol said he feels that this exhibit should have a personal effect on every person who views it.

"Andy combines nature and art to form an interest that requires the viewer to engage themselves," said Chris Brees, fellow art major. "It becomes necessary for each individual to interact with the display and bring their own interpretations to the exhibit. Andy's performace takes you beyond the doors of the gallery."

"I want people to view each piece and imagine their own figures emerging. The show should also be viewed as a total environment, not just a collection of separate pieces," Van Osdol said .

Van Osdol's exhibit is free to the public. The Quigley Gallery is open 12 - 5 p.m. Monday through Friday and 1 - 5 p.m. Saturday and Sunday.

NAMES PROJECT AIDS QUILT:

- *The Quilt contained 83 sec tions with 8 6' X 3' panels per section.*
- *More than 5,000 people visited the display.*
- *More than 500 volunteers provided assistance.*
- *30 new panels were dedicated to the Quilt with many family and friends on hand.*
- *More than 1,000 K-12 students visited the display.*

photos by Hiro Matsuo

The Clarke Collegiate Singers and the Chapel Choir perform in the Sacred Heart Chapel during the opening ceremony of the NAMES Project.

'It makes a person realize just how precious life is."
- Jane Schueller

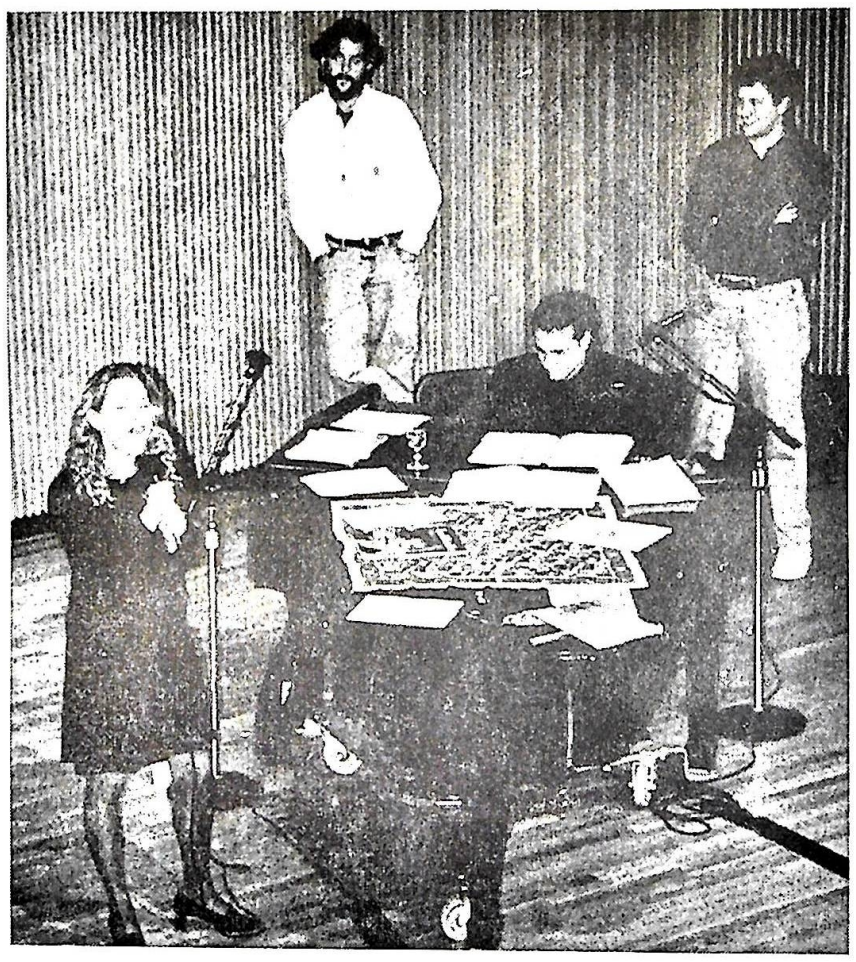

Therese Hegler, John Zuerlein, Mike Bisping and Clarke graduate David Pellegrene perform at the New York Style Cabaret Show Friday in Jansen Music Hall.

"Some panels made me sad and others made me wonder what the people were like that died. It was hard to believe we had so many panels here, and it was only 10% of the whole thing. I couldn't imagine what it would be like to be around the whole thing. So many emotions."
- Amy Herr

"It was interesting to see what people had to say about the person who passed away. It made me wonder what people would say about me."
- Whitney Smith

Ken Lee, Bonnie Johnson and Greg Tranowski present scenarios during the Social Action Theater production on AIDS.

CLARKE COURIER

Editor
Jane Schueller

Assistant Editors
Jill Kreinbring
Alisa Tomko

Graphics Editors
David Boland
Amy Herr

Staff
Julie Bex
Amy Herr
Hiro Matsuo
Whitney Smith
Chris Brees
Windy Bernier
Aaron Wilbers
Bernadette Schenkelberg

Advertising Manager
Alisa Tomko

Adviser
Constance K. Davis

The Courier is a student-produced newspaper for the Clarke community. Opinions expressed herein do not necessarily reflect the opinions of the faculty, staff, or administration of the college.

The Courier welcomes input from members of the Clarke community. Please send comments to P.O. Box 1508, Clarke College. Letters must be signed and may be edited for content and length.

The Courier is a member of the Associated Collegiate Press and holds a first class rating from the National Scholastic Press Association.

IT TOUCHES CLARKE, COMMUNITY

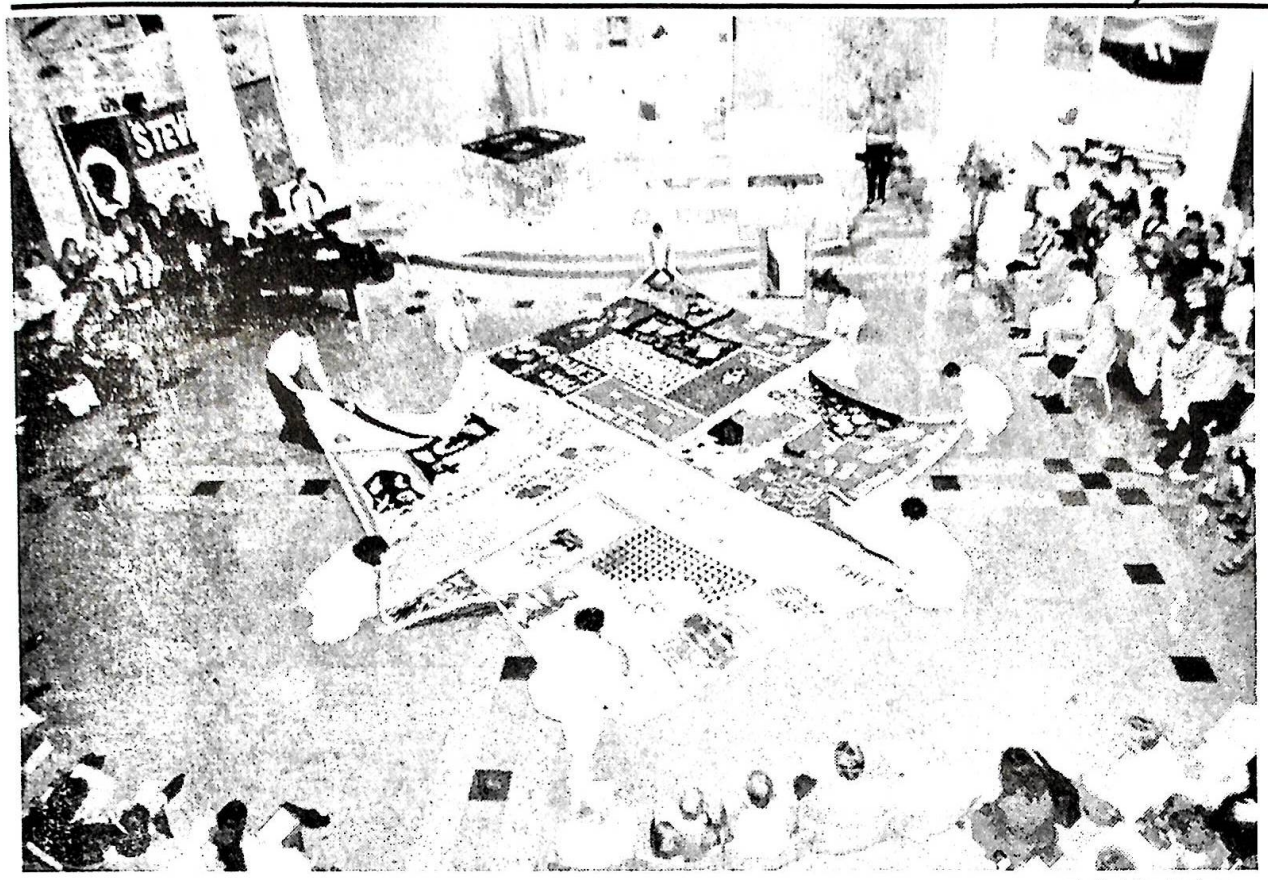

photo Hiro Matsuo

During opening ceremonies, volunteers open a section of the AIDS Quilt in the Sacred Heart Chapel.

- *Coordinators were Katie Selle and Kay Frommelt*
- *Nursing department planned educational programs for the school groups.*
- *Co-sponsors of the Quilt were: Clarke College, Dubuque Regional AIDS Coalition, Finley Hospital and Mercy Hospital.*

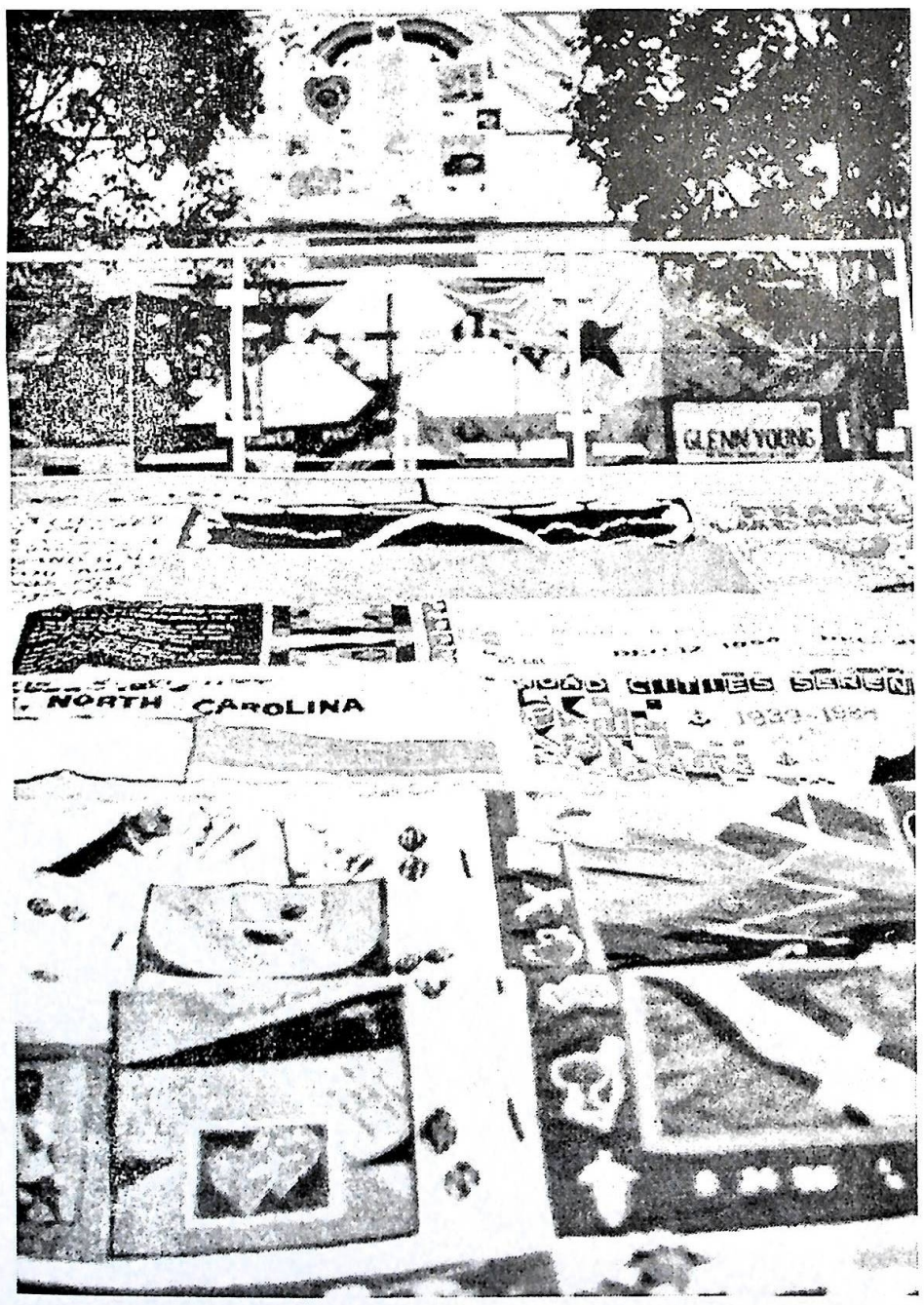

A large portion of the Quilt stretches the length of the stairs on the West Locust Street side of the Atrium.

photos by Chris Brees

Quilt panels of prominent people such as Liberace and Ryan White were among those at Clarke.

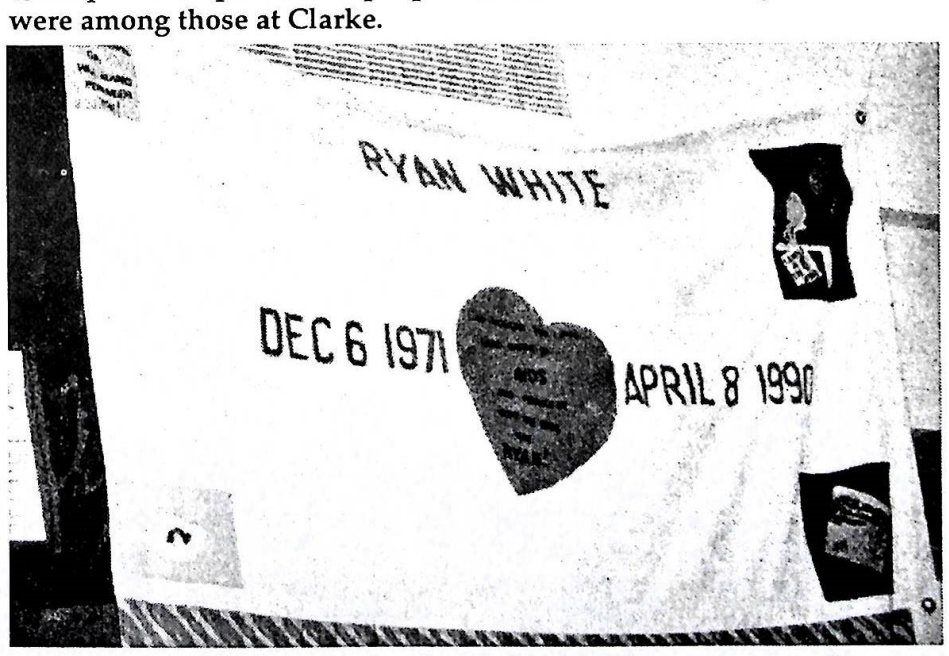

"The Quilts brought out many emotions in myself. I realized how AIDS touches the families and friends of the people who have passed away. I also realized that AIDS is a real thing, not just something you hear about. When it is right in your face, you can't help but feel sorrow. The Quilts are a good way to show who that person really was, and who really cared for them."

- Julie Bex

HAPPENINGS

Clarke's sports update

By Whitney Smith

Women's Soccer

The women traveled to Viterbo Wednesday, Oct. 25, and came home with a win and a home field advantage for the first round of conference playoffs. The Crusaders beat Viterbo 3-2, Jeni Green putting in two for the women.

The Crusaders took on Viterbo again on Sunday, Oct. 29, and walked away with another victory, beating Viterbo 2-0. Brooke Dreske put in her first goal of her collegiate carrer to put the Crusaders up 1-0 at halftime.

By winning this game the women advanced to the semi-finals of the Midwest Classic Conference tournament. The women traveled to Clinton, Iowa to take on top seeded Mt. St. Clare.

The Crusaders kept the first half close with St. Clare scoring 2 and the Crusaders 1. Jen Marin and Lori Michaud scored for the Crusaders in the second half, but Mt. St. Clare ended up winning the game and advancing to the championships. The women ended up with a 8-13-1 record for the season.

Men's Soccer

The men's soccer team ended their season with two wins, improving their record to 5-15. On Thursday, Oct. 26, the men took on Coe College, defeating them 2-0. Eric Christianson scored both goals for the Crusaders.

The men then played Wisconsin Lutheran University on Saturday, Oct. 28. The Crusaders won 3-0 with Christianson scoring two and Senior Brendan Foster scoring in his final game of his college career. These two wins are the first two shutouts in Clarke men's history; Kevin Cichon was the winning goalie in both games.

Women's Volleyball

The women's volleyball team got one last win in before their Conference tournament beating Eureka College in three games. This Friday, Oct. 27, win over Eureka improved the Crusader's record to 10-24.

The Crusader's traveled to Davenport Tuesday, Oct.31 losing to top ranked St. Ambrose in three games. After losing the first match the Crusaders played tough scoring 11 points in the effort. The Lady Crusaders ended the season with a 10-25 record.

Women's Cross Country

Everyone achieved a personal best at the conference meet on October 26 in Davenport. Helen Cregan finished top for the Crusaders coming in at ninth with a time of 20:12. Helen was followed by teammate Jolene Worzalla at 21st, with a time of 23:04. Geri Yates had that third best finish for Clarke with a time of 24:26 and Jen finished 28th with a time of 27:20.

Men's Cross Country

The men's cross country team finished fourth in the Conference meet on October 26 in Davenport, Iowa. B.J. had a personal best time of 32:59, which placed him 13th overall. Teammate Curtis finished 15th with a time of 34:48.

UNIVERSITY OF DUBUQUE

A Preparation Course
for the
Law School Admission Test (LSAT)

Taught by
William Blum, Attorney at Law
Admission Lounge – Van Vliet Hall
University of Dubuque Campus
Saturday, November 18 – 9 a.m.-4:30 p.m.
Sunday, November 19 – 9 a.m.-Noon
Saturday, November 25 – 9 a.m.-4:30 p.m.
Sunday, November 26 – 9 a.m.-Noon

TUITION – $300, payable at the Student Accounts Office by Friday, November 17, 1995. The LSAT Preparation Course is a noncredit offering. Next LSAT is December 2, 1995.

Topics to be covered
- General review of content for each LSAT test segment
- Special test taking skill review
- Test taking strategies
- Personal counseling and assistance due to small class size

For information, contact
Dr. Jim Arneson at 319-589-3565 or
Dr. David Roberts at 319-589-3189

Calendar of Events

Friday, November 3, 1995
•Casino Night - 7-10 p.m. Union
•Last day to withdraw, file for S/U
•Andy Van Osdol Exhibit- Quigley - Reception - 7 p.m.

Saturday, November 4, 1995
•Trip to Madision - 9 a.m. - 6 p.m.
•Movie "Blown Away" and "Casper" - 8 p.m. Union
•Junior dance - 10 p.m. - 2 a.m.
•Andy Van Osdol Exhibit- Quigley

Sunday, November 5, 1995
•Rollerskating Party: 8-10 p.m. Shuttle leaves @ 7:15 p.m.
•Trip to St. John's Mine - 1 p.m.
•Admissions visit thru 11/6
•Andy Van Osdol Exhibit- Quigley

Monday, November 6, 1995
•Invitation to the Dance 11/6,11/15 7 p.m. JMH $25
•Andy Van Osdol Exhibit- Quigley

Wednesday, November 8, 1995
•Movie "The Fugitive" - 8 p.m. Union
•Andy Van Osdol Exhibit- Quigley

Thursday, November 9, 1995
•Session III Intramurals begin
•Andy Van Osdol Exhibit- Quigley

Friday, November 10, 1995
•International Dinner at Emmaus Bible College - 7p.m. Shuttle leaves Atrium @ 6:15 - 6:45, sign up with Anthony Allen
•Antioch Retreat thru 11/12
•Res. hall Olympics 9 - 1 a.m. Kehl Center
•Movie "The Fugitive" - 8 p.m. Union
•Andy Van Osdol Exhibit- Quigley

Saturday, November 11, 1995
•Movie "The Fugitive" - 8 p.m. Union
•W/ MBB Alumni game Home - 6:30/7 p.m.
•Andy Van Osdol Exhibit- Quigley

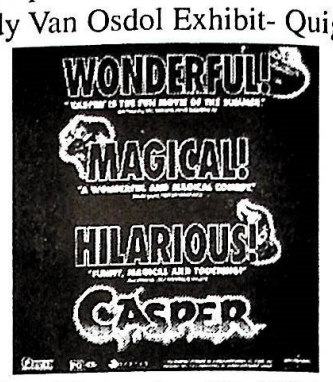

Sunday, November 12, 1995
•Moonlight Breakfast Cafe - 10 - 11 p.m.
•Andy Van Osdol Exhibit- Quigley

Monday, November 13, 1995
•TCDE Early Reg Spring Semester thru 11/14
•Andy Van Osdol Exhibit- Quigley

Tuesday, November 14, 1995
•Liz Story & Joel DiBartolo Show 8 p.m. JMH
•Andy Van Osdol Exhibit- Quigley

Wednesday, November 15, 1995
•Invitation to the Dance - 7 p.m. JMH $25

Thursday, November 16, 1995
•"John Brown's Body" - 8 p.m. TDH thru 11/19
•Andy Van Osdol Exhibit- Quigley

Friday, November 17, 1995
•Fred Winters Hypnotist - 8 p.m. JMH
•WBB Clarke Classic 11/18
•Andy Van Osdol Exhibit- Quigley
•"John Brown's Body" - 8 p.m. TDH

Saturday, November 18, 1995
•Dien-Jen Ru BFA Exhibit - Quigley thru 11/30
•MBB Home UW- LaCrosse - 7:30 p.m.
•"John Brown's Body" - 8 p.m. TDH

Sunday, November 19, 1995
•"John Brown's Body" - 8 p.m. TDH

DANCING CAT PRODUCTIONS PRESENTS
George Winston
A SOLO PIANO CONCERT

DUBUQUE
FIVE FLAGS CENTER
SUNDAY, NOVEMBER 5 AT 7:30 PM

$22.50, $18.50 and $16.50 Reserved at the Five Flags Center Box Office. Charge by phone 319-589-4258.

Please join us in support of St. Stephen's Food Bank by bringing a donation of non-perishable food to the concert.